LAND FOR SALE

ROOSEVELT AND SE MILITARY DEVELOPMENT TRACTS

Huizar St. / Mission Rd. / Woodhull Dr.

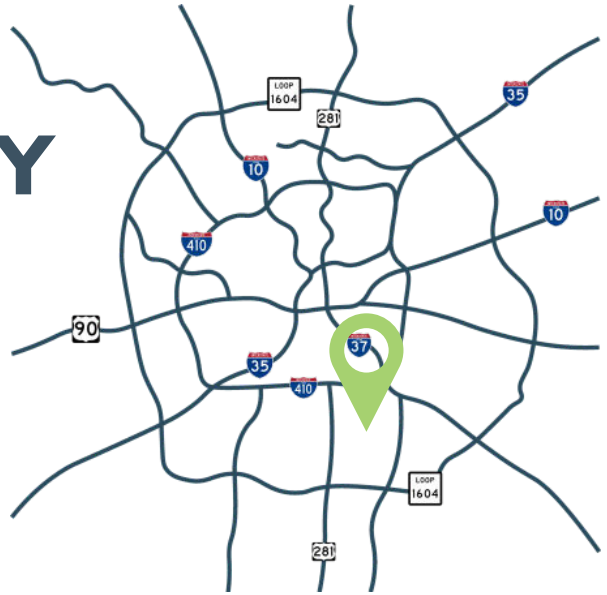

5.22 total acres for $1,364,821 ($6/PSF)

Ideal for Mixed Use, Multifamily, or Retail Commercial Development.



FORESITE
COMMERCIAL REAL ESTATE

DARYL LANGE
SVP LAND SERVICES AND BROKERAGE
(210) 816-2734
DLANGE@FORESITECRE.COM

ROOSEVELT AND SE MILITARY DEVELOPMENT TRACTS

SAN ANTONIO, TEXAS

PROPERTY HIGHLIGHTS

1. **Prime Mission Reach infill location** just south of downtown San Antonio in the path of growth and minutes from the historic Spanish missions and river trail system.
2. **Two development pads** assembled to provide scale and efficient site planning for townhomes, small multifamily, or mixed-use concepts (buyer to verify zoning and utilities with City of San Antonio).
3. Pads surrounded by **high neighborhood traffic** on Mission Road and Roosevelt Ave. with strong South Side population growth, drawing from a broad pool of working households.

DEMOGRAPHICS

	1 Mile	3 Mile	5 Mile
Population	8,880	106,641	260,286
Household Income	$55,753	$62,252	$67,734
Daytime Population	12,586	101,239	310,605

POSSIBLE USES

- Mixed Use
- Multifamily
- Retail
- Service/Medical

> These pads offer affordable infill located in an established south-side neighborhood right off the Mission Reach.
>
> *D. LANGE*



The information contained in this presentation has been obtained from sources deemed reliable. Foresite does not make any guarantees or representations regarding the accuracy or comprehensiveness of the information contained herein. Any projections, opinions, or assumptions are for example only. Foresite nor any of its clients accepts any liability for loss resulting from reliance on such information. There may be material differences between projected results and actual results. Any property offered for sale or lease may be withdrawn without notice.

ROOSEVELT AND SE MILITARY DEVELOPMENT TRACTS

SAN ANTONIO, TEXAS



ROOSEVELT AND SE MILITARY DEVELOPMENT TRACTS

SAN ANTONIO, TEXAS

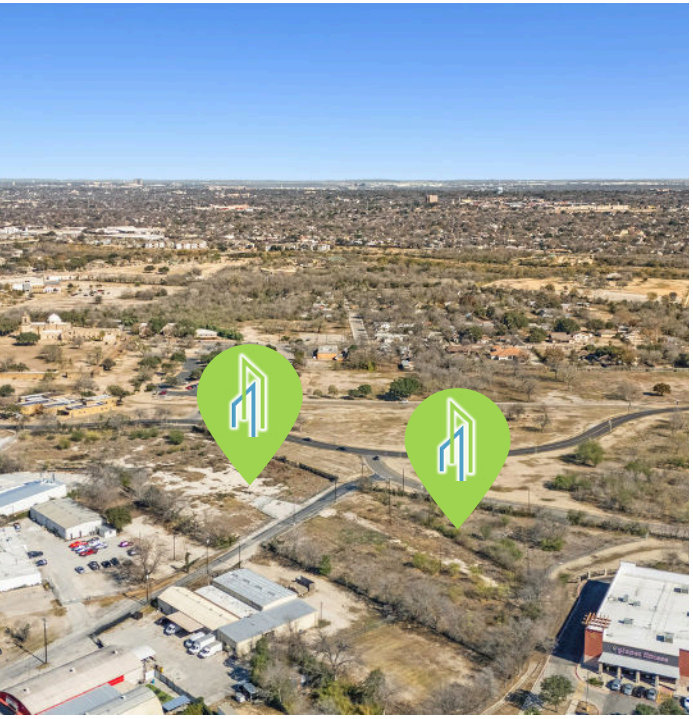



ENTITLEMENTS

Water:	Available / Buyer to Verify
Sewer:	Available / Buyer to Verify
Electric:	Available / Buyer to Verify
Zoning:	IDZ - CD / C2 / C1 / R6



ROOSEVELT AND SE MILITARY DEVELOPMENT TRACTS

SAN ANTONIO, TEXAS



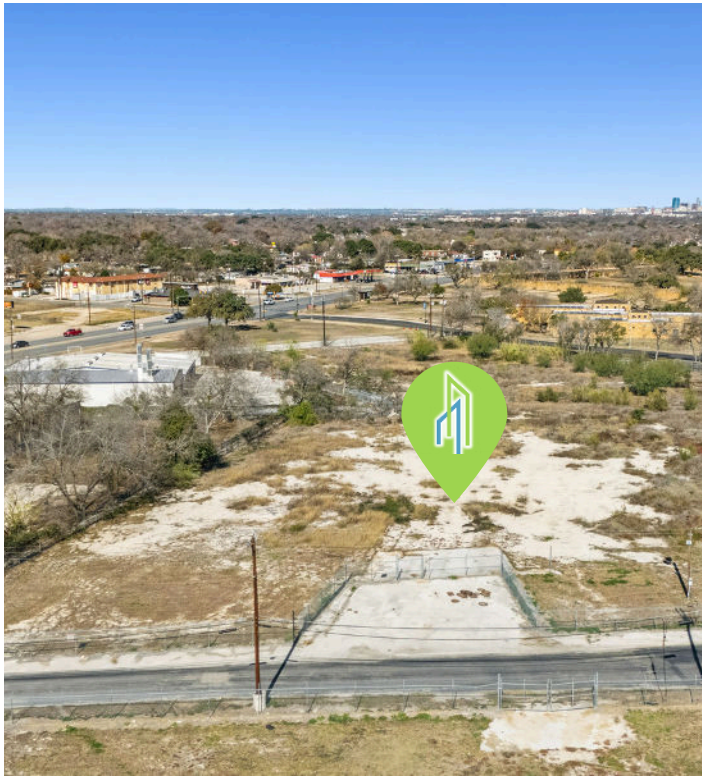



> The pads combine an established South Side setting with enough space to accommodate modern, efficient residential or mixed-use projects comparable in scale to other infill developments near the urban core.
>
> *D. LANGE*

Assemblage location offers infill land within Loop 410, proximity to the river and missions, and a submarket the city itself has targeted for reinvestment and growth.

FORESITE
COMMERCIAL REAL ESTATE

ROOSEVELT AND SE MILITARY DEVELOPMENT TRACTS

SAN ANTONIO, TEXAS



AVAILABLE FOR SALE

Pads	Size (AC)	Price
A	3.08	$6.00 PSF
B	2.142	$6.00 PSF

FORESITE
COMMERCIAL REAL ESTATE

ROOSEVELT AND SE MILITARY DEVELOPMENT TRACTS

SAN ANTONIO, TEXAS



FORESITE
COMMERCIAL REAL ESTATE

INFORMATION ABOUT BROKERAGE SERVICES

Texas law requires all real estate license holders to give the following information about brokerage services to prospective buyers, tenants, sellers and landlords.

TYPES OF REAL ESTATE LICENSE HOLDERS:

- A BROKER is responsible for all brokerage activities, including acts performed by sales agents sponsored by the broker.
- A SALES AGENT must be sponsored by a broker and works with clients on behalf of the broker.

A BROKER'S MINIMUM DUTIES REQUIRED BY LAW

- (A client is the person or party that the broker represents):
- Put the interests of the client above all others, including the broker's own interests;
- Inform the client of any material information about the property or transaction received by the broker;
- Answer the client's questions and present any offer to or counter-offer from the client; and

Treat all parties to a real estate transaction honestly and fairly.

WRITTEN AGREEMENTS ARE REQUIRED IN CERTAIN SITUATIONS: A license holder who performs brokerage activity for a prospective buyer of residential property must enter into a written agreement with the buyer before showing any residential property to the buyer or if no residential property will be shown, before presenting an offer on behalf of the buyer. This written agreement must contain specific information required by Texas law. For more information on these requirements, see section 1101.563 of the Texas Occupations Code. Even if a written agreement is not required, to avoid disputes, all agreements between you and a broker should be in writing and clearly establish: (i) the broker's duties and responsibilities to you and your obligations under the agreement; and (ii) the amount or rate of compensation the broker will receive and how this amount is determined.

A LICENSE HOLDER CAN REPRESENT A PARTY IN A REAL ESTATE TRANSACTION:

AS AGENT FOR OWNER (SELLER/LANDLORD): The broker becomes the property owner's agent through an agreement with the owner, usually in a written listing to sell or property management agreement. An owner's agent must perform the broker's minimum duties above and must inform the owner of any material information about the property or transaction known by the agent, including information disclosed to the agent by the buyer or buyer's agent. An owner's agent fees are not set by law and are fully negotiable.

AS AGENT FOR BUYER/TENANT: The broker becomes the buyer/tenant's agent by agreeing to represent the buyer, usually through a written representation agreement. A buyer's agent must perform the broker's minimum duties above and must inform the buyer of any material information about the property or transaction known by the agent, including information disclosed to the agent by the seller or seller's agent. A buyer/tenant's agent fees are not set by law and are fully negotiable.

AS AGENT FOR BOTH - INTERMEDIARY: To act as an intermediary between the parties the broker must first obtain the written agreement of each party to the transaction. The written agreement must state who will pay the broker and, in conspicuous bold or underlined print, set forth the broker's obligations as an intermediary. A broker who acts as an intermediary:

- Must treat all parties to the transaction impartially and fairly;
- May, with the parties' written consent, appoint a different license holder associated with the broker to each party (owner and buyer) to communicate with, provide opinions and advice to, and carry out the instructions of each party to the transaction.
- Must not, unless specifically authorized in writing to do so by the party, disclose: that the owner will accept a price less than the written asking price;

that the buyer/tenant will pay a price greater than the price submitted in a written offer; and any confidential information or any other information that a party specifically instructs the broker in writing not to disclose, unless required to do so by law.

A LICENSE HOLDER CAN SHOW PROPERTY TO A BUYER/TENANT WITHOUT REPRESENTING THE BUYER/TENANT IF:

- The broker has not agreed with the buyer/tenant, either orally or in writing, to represent the buyer/tenant;
- The broker is not otherwise acting as the buyer/tenant's agent at the time of showing the property;
- The broker does not provide the buyer/tenant opinions or advice regarding the property or real estate transactions generally;
- The broker does not perform any other act of real estate brokerage for the buyer/tenant.

Before showing a residential property to an unrepresented prospective buyer, a license holder must enter into a written agreement that contains the information required by section 1101.563 of the Texas Occupations Code. The agreement may not be exclusive and must be limited to no more than 14 days.

LICENSE HOLDER CONTACT INFORMATION: This notice is being provided for information purposes. It does not create an obligation for you to use the broker's services. Please acknowledge receipt of this notice below and retain a copy for your records.

Foresite Real Estate, Inc.	9003568		(210) 816-2734
Licensed Broker/ Broker Firm Name or Primary Assumed Business Name	Licensed No.	E-Mail	Phone
Bethany Babcock		bbabcock@foresitecre.com	(210) 816-2734
Designated Broker of Firm		E-Mail	Phone
Chad Knibbe		cknibbe@foresitecre.com	(210) 816-2734
Licensed Supervisor of Sales Agents/ Associate		E-Mail	Phone
Daryl Lange	532499	dlange@foresitecre.com	(210) 816-2734
Sales Agent/ Associate's Name		E-Mail	Phone