SPACE AVAILABLE

CROSS CREEK PLAZA

27117 FULSHEAR BEND DR, FULSHEAR, TX 77441

Now leasing: Cross Creek Plaza., positioned in the heart of Fulshear's fast-growing trade area, where rapid residential expansion continues to drive demand for neighborhood retail, dining, and services. Directly across the street from HEB, the center benefits from the steady daily traffic and loyal shopper base of one of Texas's strongest grocery anchors. Ideal for restaurants, medical, personal services, and other users looking to capture the surrounding rooftops





FORESITE®
COMMERCIAL REAL ESTATE

ZACH PARRA
ASST DIRECTOR OF LEASING
(832)308-8229
ZPARRA@FORESITECRE.COM

TRISTEN PALORI
SENIOR ASSOCIATE
(832)308-8229
TPALORI@FORESITECRE.COM

CROSS CREEK PLAZA

FULSHEAR, TEXAS

WHAT I LOVE ABOUT THIS PROPERTY:

> Located in fast-growing Fulshear directly across from HEB, this high-traffic center offers a second-generation restaurant suite for a fast, turnkey opening.

ZACH PARRA

DEMOGRAPHICS

	1 Mile	3 Mile	5 Mile
Population	17,205	110,106	210,094
Household Income	$256,115	$224,384	$218,195
Total Households	4,784	32,570	65,343
Median Age	35.4	35.3	36.1

DESIRED USES

- Taco Restaurant
- Steakhouse
- Bistro
- Mediterranean Restaurant

PROPERTY HIGHLIGHTS

1. **Across from HEB:** Directly across the street from HEB, with the steady daily traffic that a major grocery anchor generates.
2. **Growing Fulshear trade area:** Located in one of the fastest-growing corridors in the Houston area, surrounded by expanding residential rooftops.
3. **Second-generation restaurant space:** Existing restaurant infrastructure in place, which can help a tenant open faster and keep build-out costs down.



FORESITE
COMMERCIAL REAL ESTATE

CROSS CREEK PLAZA

FULSHEAR, TEXAS





PROPERTY SUMMARY

Year Built/Renovated	2023
Available SF:	2,985 SF
Building Size:	16,963 SF
Rental Rate:	Contact Broker
Zoning:	GCL



FORESITE
COMMERCIAL REAL ESTATE

CROSS CREEK PLAZA

FULSHEAR, TEXAS



CROSS CREEK PLAZA

FULSHEAR, TEXAS



CROSS CREEK PLAZA

FULSHEAR, TEXAS



AVAILABLE SPACE

Suite Number	SF	Condition
300	2,985	2nd Gen Restaurant

FORESITE
COMMERCIAL REAL ESTATE

CROSS CREEK PLAZA

FULSHEAR, TEXAS

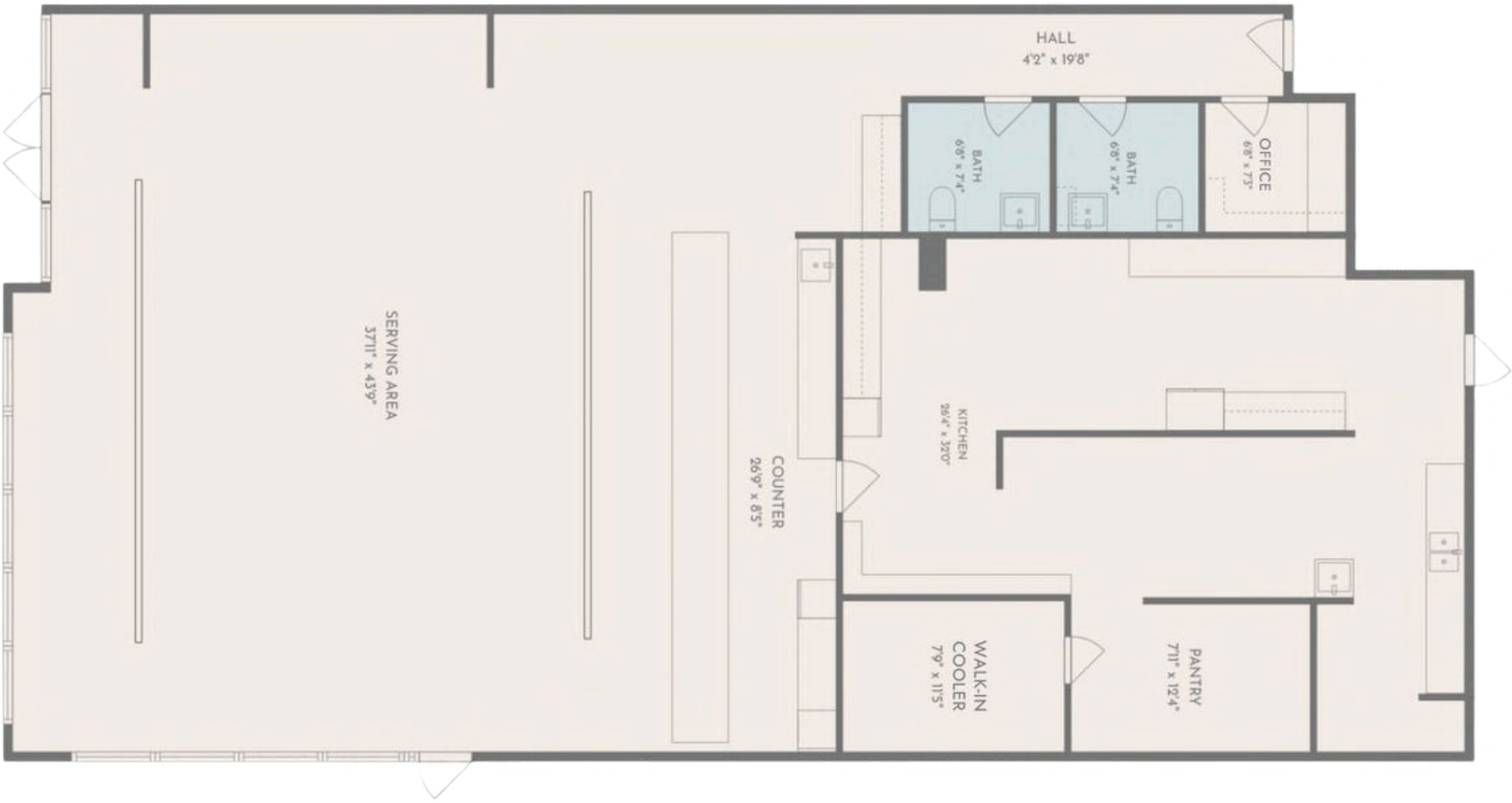

AVAILABLE SPACE

Suite Number	SF	Condition
300	2,985	2nd Gen Restaurant

FORESITE
COMMERCIAL REAL ESTATE

INFORMATION ABOUT BROKERAGE SERVICES

Texas law requires all real estate license holders to give the following information about brokerage services to prospective buyers, tenants, sellers and landlords.

EQUAL HOUSING OPPORTUNITY

TYPES OF REAL ESTATE LICENSE HOLDERS:

- A BROKER is responsible for all brokerage activities, including acts performed by sales agents sponsored by the broker.
- A SALES AGENT must be sponsored by a broker and works with clients on behalf of the broker.

A BROKER'S MINIMUM DUTIES REQUIRED BY LAW

- (A client is the person or party that the broker represents):
- Put the interests of the client above all others, including the broker's own interests;
- Inform the client of any material information about the property or transaction received by the broker;
- Answer the client's questions and present any offer to or counter-offer from the client; and

Treat all parties to a real estate transaction honestly and fairly.

WRITTEN AGREEMENTS ARE REQUIRED IN CERTAIN SITUATIONS: A license holder who performs brokerage activity for a prospective buyer of residential property must enter into a written agreement with the buyer before showing any residential property to the buyer or if no residential property will be shown, before presenting an offer on behalf of the buyer. This written agreement must contain specific information required by Texas law. For more information on these requirements, see section 1101.563 of the Texas Occupations Code. Even if a written agreement is not required, to avoid disputes, all agreements between you and a broker should be in writing and clearly establish: (i) the broker's duties and responsibilities to you and your obligations under the agreement; and (ii) the amount or rate of compensation the broker will receive and how this amount is determined.

A LICENSE HOLDER CAN REPRESENT A PARTY IN A REAL ESTATE TRANSACTION:

AS AGENT FOR OWNER (SELLER/LANDLORD): The broker becomes the property owner's agent through an agreement with the owner, usually in a written listing to sell or property management agreement. An owner's agent must perform the broker's minimum duties above and must inform the owner of any material information about the property or transaction known by the agent, including information disclosed to the agent by the buyer or buyer's agent. An owner's agent fees are not set by law and are fully negotiable.

AS AGENT FOR BUYER/TENANT: The broker becomes the buyer/tenant's agent by agreeing to represent the buyer, usually through a written representation agreement. A buyer's agent must perform the broker's minimum duties above and must inform the buyer of any material information about the property or transaction known by the agent, including information disclosed to the agent by the seller or seller's agent. A buyer/tenant's agent fees are not set by law and are fully negotiable.

AS AGENT FOR BOTH - INTERMEDIARY: To act as an intermediary between the parties the broker must first obtain the written agreement of each party to the transaction. The written agreement must state who will pay the broker and, in conspicuous bold or underlined print, set forth the broker's obligations as an intermediary. A broker who acts as an intermediary:

- Must treat all parties to the transaction impartially and fairly;
- May, with the parties' written consent, appoint a different license holder associated with the broker to each party (owner and buyer) to communicate with, provide opinions and advice to, and carry out the instructions of each party to the transaction.
- Must not, unless specifically authorized in writing to do so by the party, disclose: that the owner will accept a price less than the written asking price;

that the buyer/tenant will pay a price greater than the price submitted in a written offer; and any confidential information or any other information that a party specifically instructs the broker in writing not to disclose, unless required to do so by law.

A LICENSE HOLDER CAN SHOW PROPERTY TO A BUYER/TENANT WITHOUT REPRESENTING THE BUYER/TENANT IF:

- The broker has not agreed with the buyer/tenant, either orally or in writing, to represent the buyer/tenant;
- The broker is not otherwise acting as the buyer/tenant's agent at the time of showing the property;
- The broker does not provide the buyer/tenant opinions or advice regarding the property or real estate transactions generally;
- The broker does not perform any other act of real estate brokerage for the buyer/tenant.

Before showing a residential property to an unrepresented prospective buyer, a license holder must enter into a written agreement that contains the information required by section 1101.563 of the Texas Occupations Code. The agreement may not be exclusive and must be limited to no more than 14 days.

LICENSE HOLDER CONTACT INFORMATION: This notice is being provided for information purposes. It does not create an obligation for you to use the broker's services. Please acknowledge receipt of this notice below and retain a copy for your records.

Foresite Real Estate, Inc.	9003568		(832)308-8229
Licensed Broker/ Broker Firm Name or Primary Assumed Business Name	Licensed No.	E-Mail	Phone
Bethany Babcock		bbabcock@foresitecre.com	(832)308-8229
Designated Broker of Firm		E-Mail	Phone
Chad Knibbe		cknibbe@foresitecre.com	(832)308-8229
Licensed Supervisor of Sales Agents/ Associate		E-Mail	Phone
Zach Parra	631015	zparra@foresitecre.com	(832)308-8229
Sales Agent/ Associate's Name		E-Mail	Phone
Tristen Palori	764292	tpalori@foresitecre.com	(832)308-8229
Sales Agent/ Associate's Name		E-Mail	Phone